

PREPARED FOR  
AMY J. GIOVANNONI  
GODFREY, LEIBSLE, BLACKBOURN & HOWARTH, S.C.  
354 SEYMOUR COURT  
ELKHORN WI. 53121

## PLAT OF SURVEY

-OF-

UNIT 591 OF ABBEY SPRINGS CONDOMINIUM NO. 13, LOCATED IN  
THE SOUTHEAST 1/4 OF SECTION 13, TOWN 1 NORTH, RANGE 16  
EAST, WALWORTH COUNTY, WISCONSIN.

KROTT SURVEYING INC.

N3705 WILLOW BEND LANE  
LAKE GENEVA WI. 53147  
PHONE # (262)248-3697  
FAX # (262)249-0639

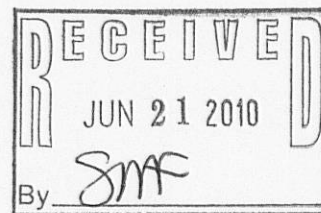
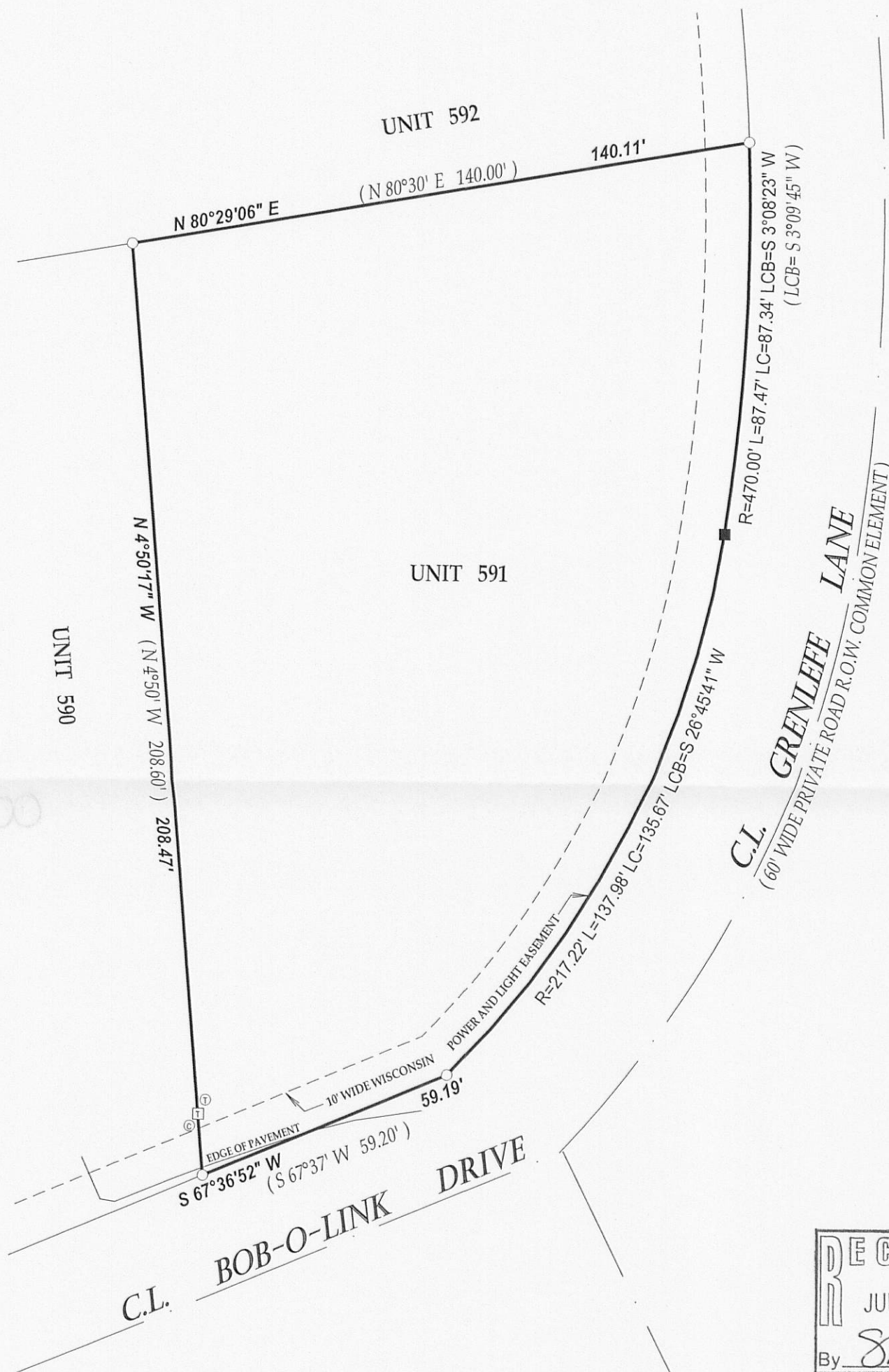

### LEGEND

- FOUND IRON PIPE
- SET IRON BAR
- ⊞ ELECTRICAL TRANSFORMER
- ⊙ CABLE PEDESTAL
- ⊙ TELEPHONE PEDESTAL

(XX) RECORDED AS  
TAX ID # SCDB1300591  
JOB # 10-098

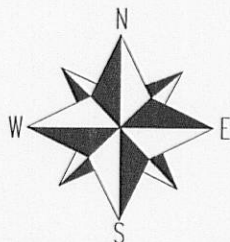

SCALE 1" = 30'

0 30 60 90

NOTE : BEARINGS REFERENCED TO THE RECORDED PLAT

I have surveyed the above-described property and the above map is a true representation thereof and shows the size and location of the property, its exterior boundaries, the location and dimensions of all structures thereon, fences apparent easements and roadways and visible encroachments, if any.

This survey is made for the exclusive use of the present owners of the property, and also those who purchase, mortgage, or insure the title thereto within one (1) year from date hereof; and as to them I warrant the accuracy of said survey map.

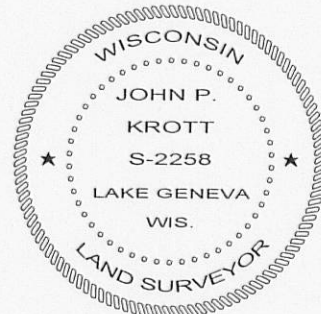

DATED THIS 16th DAY OF JUNE 2010.

*John P. Krott*  
JOHN KROTT S - 2258  
Wisconsin Registered Land Surveyor  
(original if signed in red)